

Patient report

Bio-Rad DATE: 01/02/2020
D-10 TIME: 05:36 PM
S/N: #DC2K755917 Software version: 4.30-2
Sample ID: 10506142
Injection date 01/02/2020 05:34 PM
Injection #: 41 Method: HbA1c
Rack #: --- Rack position: 3

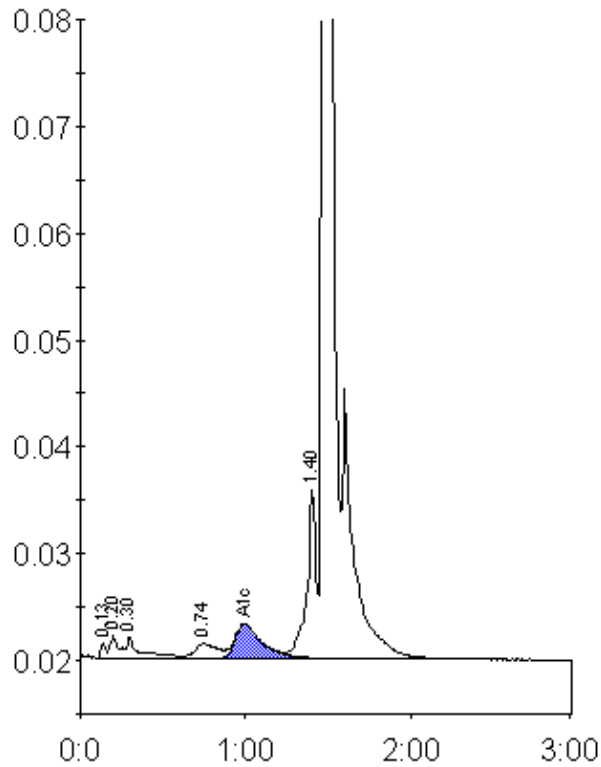

Peak table - ID: 10506142

Peak	R.time	Height	Area	Area %
Unknown	0.13	1386	3010	0.3
A1a	0.20	2128	7474	0.6
A1b	0.30	2026	10197	0.9
LA1c/CHb-1	0.74	1347	12959	1.1
A1c	0.99	3234	35919	4.7
P3	1.40	15890	61268	5.3
A0	1.47	308663	1034338	88.8
Total Area:		1165165		

Concentration:	%
A1c	4.7